

Planning Permit No. A/1169/92  
**ELEVATION APPROVED**  
 SUBJECT TO THE CONDITIONS IN THIS OFFICE LETTER.  
 No. A2/20149/91 dt. 25.5.92  
 FOR MEMBERS SECRETARY  
 MADRAS METROPOLITAN  
 DEVELOPMENT AUTHORITY  
 MADRAS - 600 008

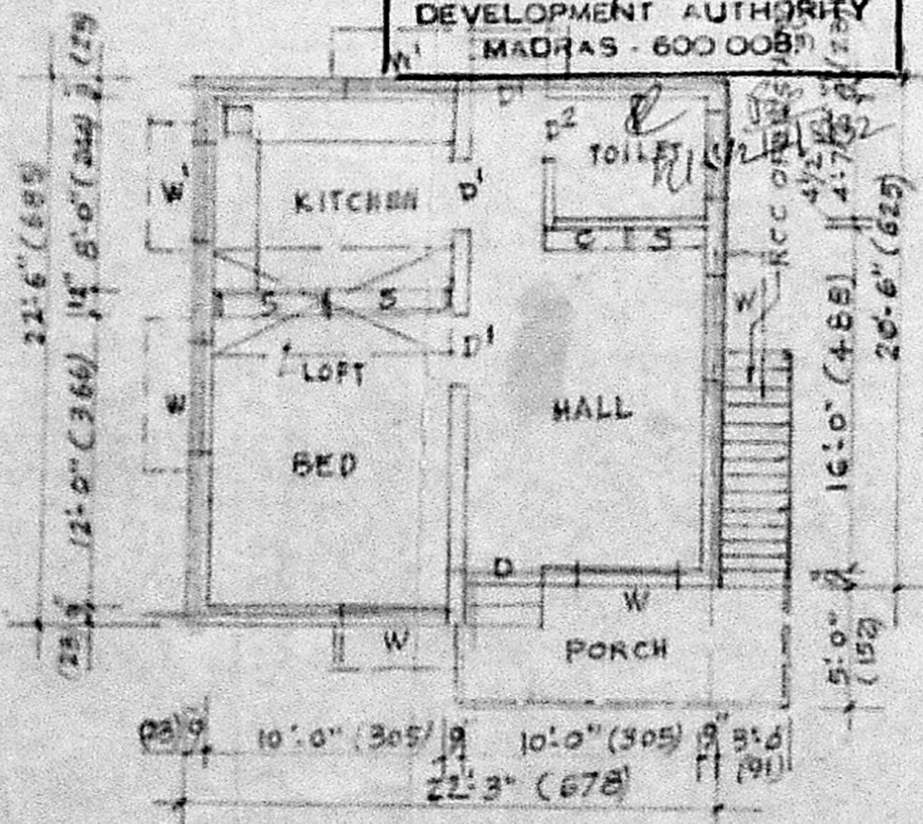

**PLAN**

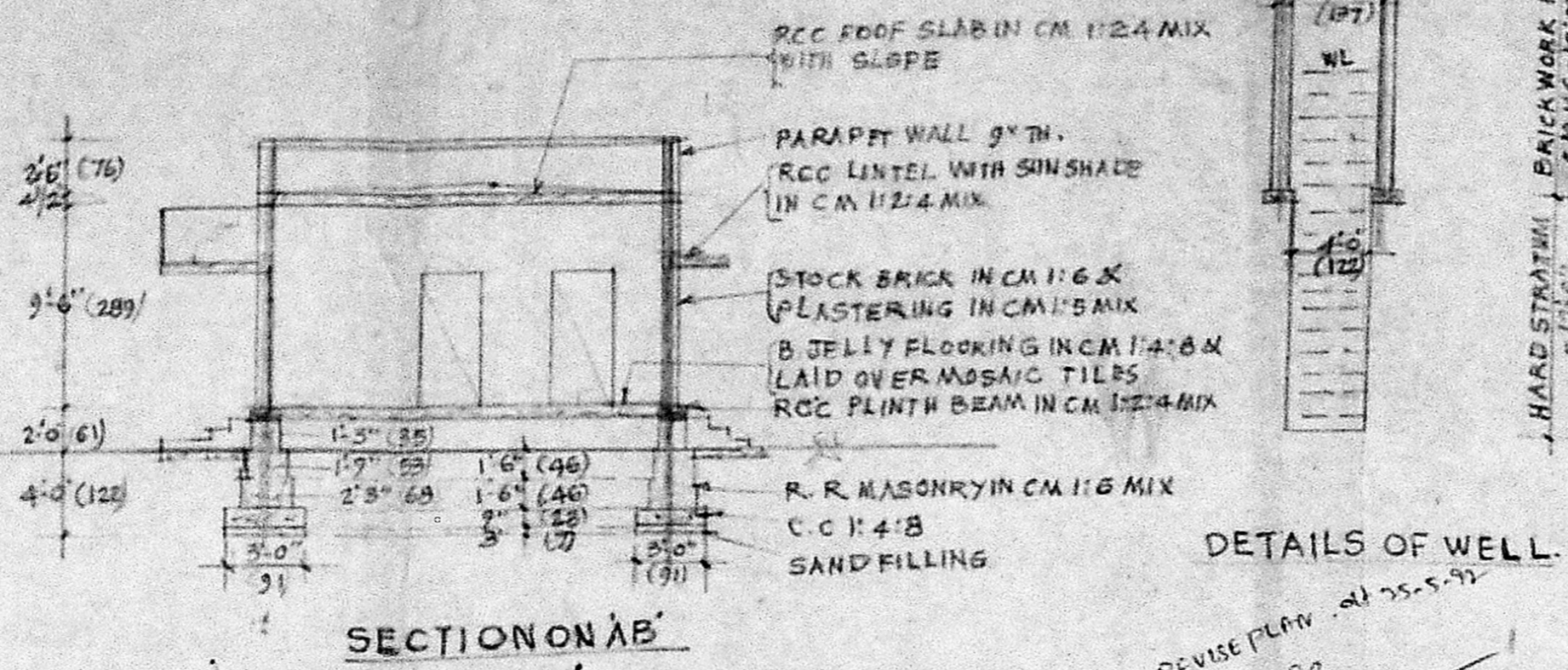

**SECTION ON AB**

PROPOSALS ARE SHOWN THUS   
 BOUNDARY LINES ARE SHOWN THUS   
 ROADS ARE SHOWN THUS   
 FIGURES SHOWN IN BRACKETS ARE IN METRIC.  
 PRO: PLINTH AREA = 478 SFT (44.41 SQM)  
 TOTAL LAND EXTENT = 1645 SFT (171.77 SQM)

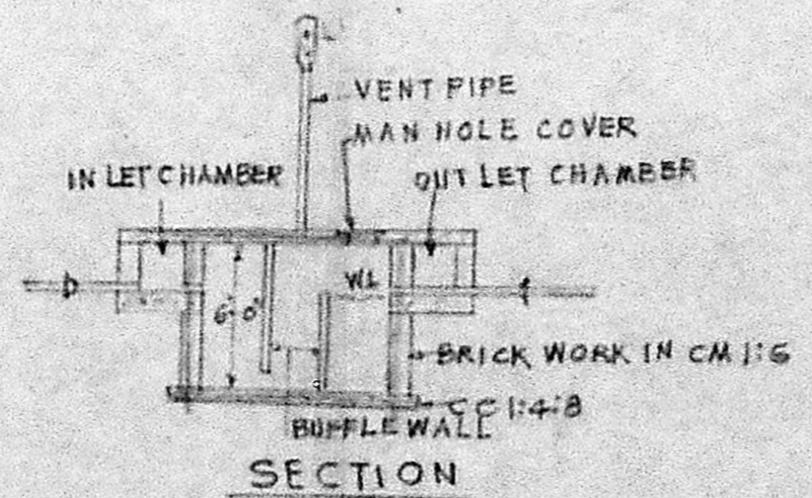

**PLAN OF SEPTIC TANK**

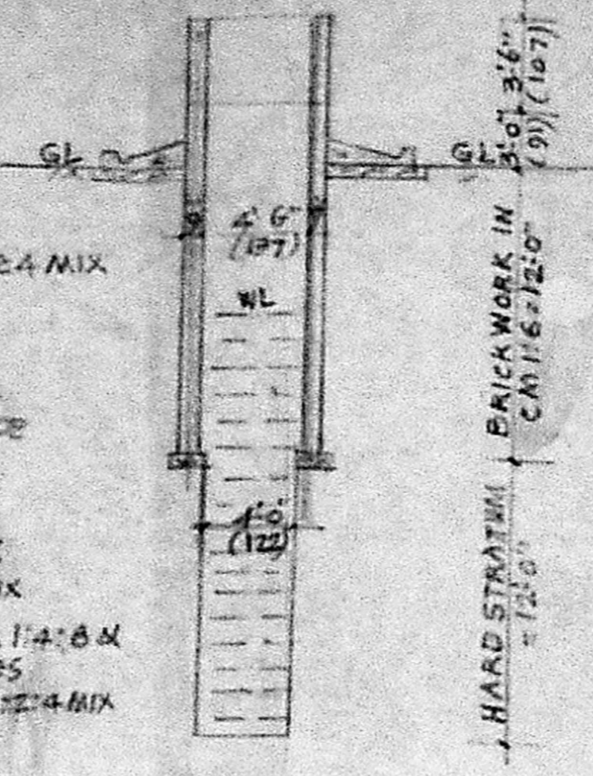

**DETAILS OF WELL**

REVISE PLAN dt. 25.5.92  
 N  
 (A2/20149/91)

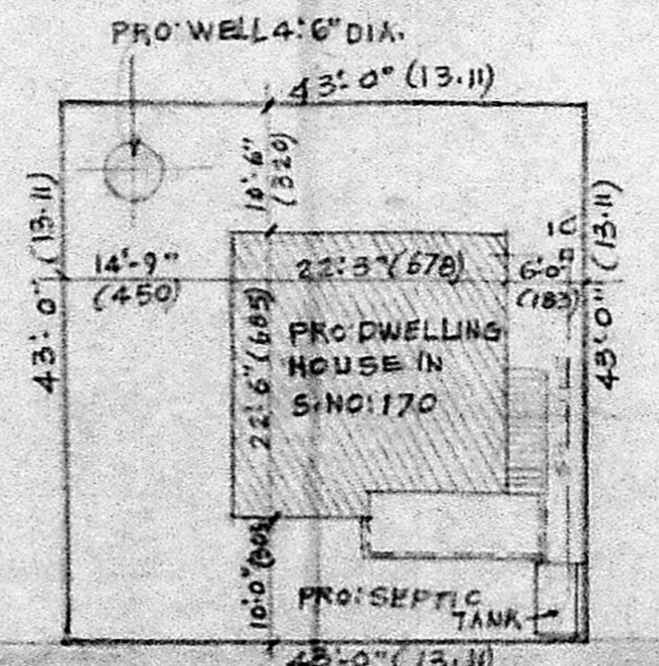

**SITE PLAN**  
 SCALE = 1" = 16'-0" (1:200)

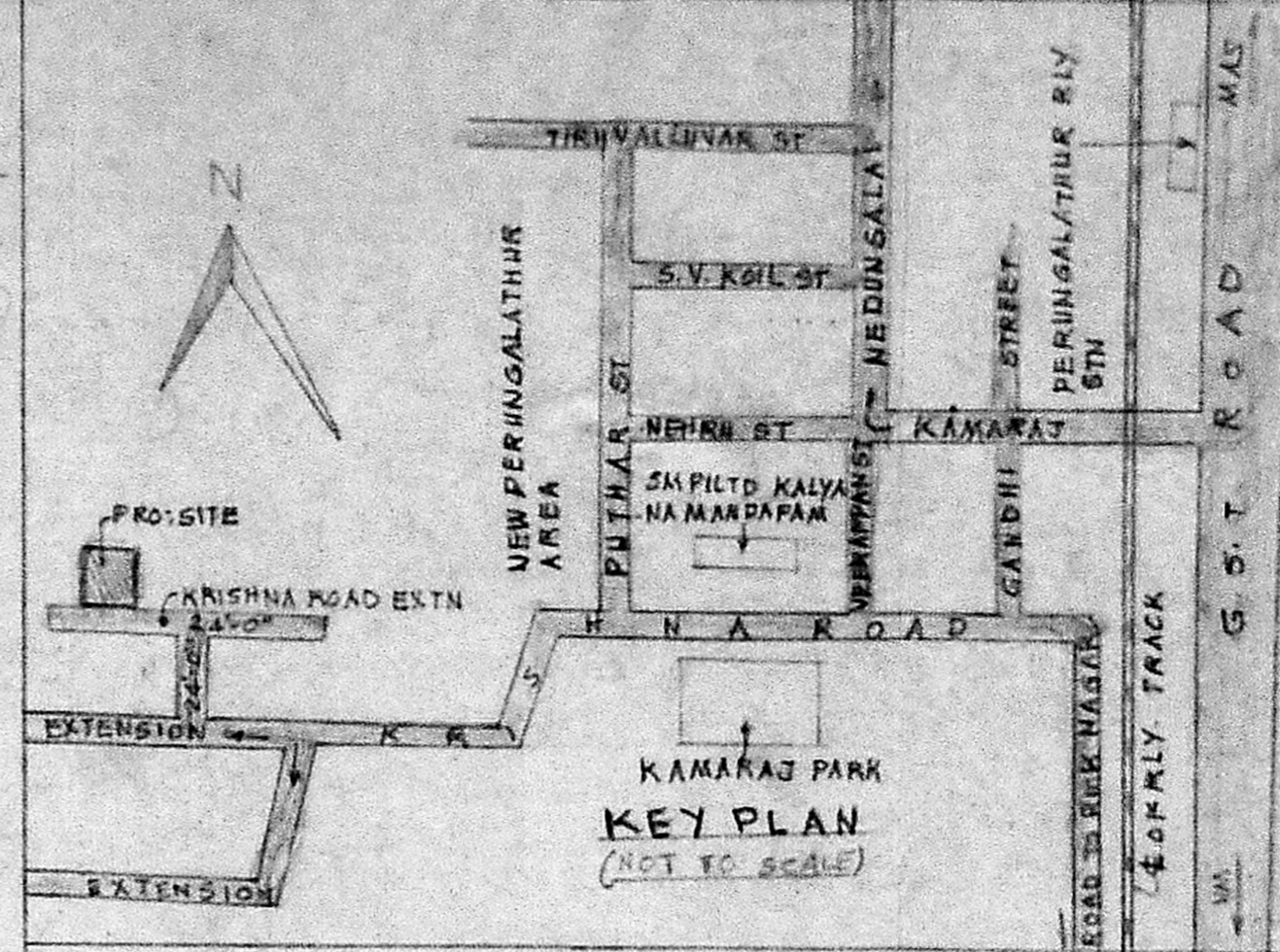

**KEY PLAN**  
 (NOT TO SCALE)

**REFERENCE**

D	- DOOR PANELLED	- - - - -	3'-3" x 6'-6" (109 x 198)
D'	- DO - DO -	- - - - -	3'-0" x 6'-6" (91 x 198)
D2	- DO - AC SHEET	- - - - -	2'-6" x 6'-0" (76 x 183)
W	- WINDOW PANELLED	- - - - -	4'-6" x 4'-0" (137 x 92)
W'	- DO - DO -	- - - - -	4'-0" x 3'-0" (122 x 91)
S	- SHELVES	- - - - -	4'-0" x 6'-0" (122 x 183)
V	- VENTILATOR	- - - - -	3'-0" x 1'-6" (91 x 46)

**PLAN SHOWING THE PROPOSED DWELLING HOUSE IN PLOT NO:2 S.NO:170 AT 167 PERUNGALATHUR VILLAGE SAIDAPET TALUK CHENGALPATTU DISTRICT FOR THE OWNER TMT. R. BHANUMATHI.**

SCALE: 1" B: 0" (1:100)

**K. SANTHANAM,**  
 LICENSED SURVEYOR,  
 (CLASS I REGN NO. 113  
 CORPORATION OF MADRAS  
 Plot No. 93, Manalakshmi Nagar,  
 IDAMBAKKAM, MADRAS-600 088  
 LICENSED SURVEYOR

**R. Bhanumathi**

OWNER